

PROPERTY DESCRIPTION

LOT 127, LAKE STANTON SUBDIVISION NO. 1, A SUBDIVISION IN PART OF THE SOUTHEAST 1/4 OF SECTION 29, PART OF THE NORTHEAST 1/4 AND PART OF GOVERNMENT LOT NO. 4 OF SECTION 32, AND PART OF THE NORTHWEST 1/4 AND PART OF GOVERNMENT LOT NO. 1 OF SECTION 33, ALL IN T11N R7W, DOUGLASS TOWNSHIP, MONTCALM COUNTY, MICHIGAN.

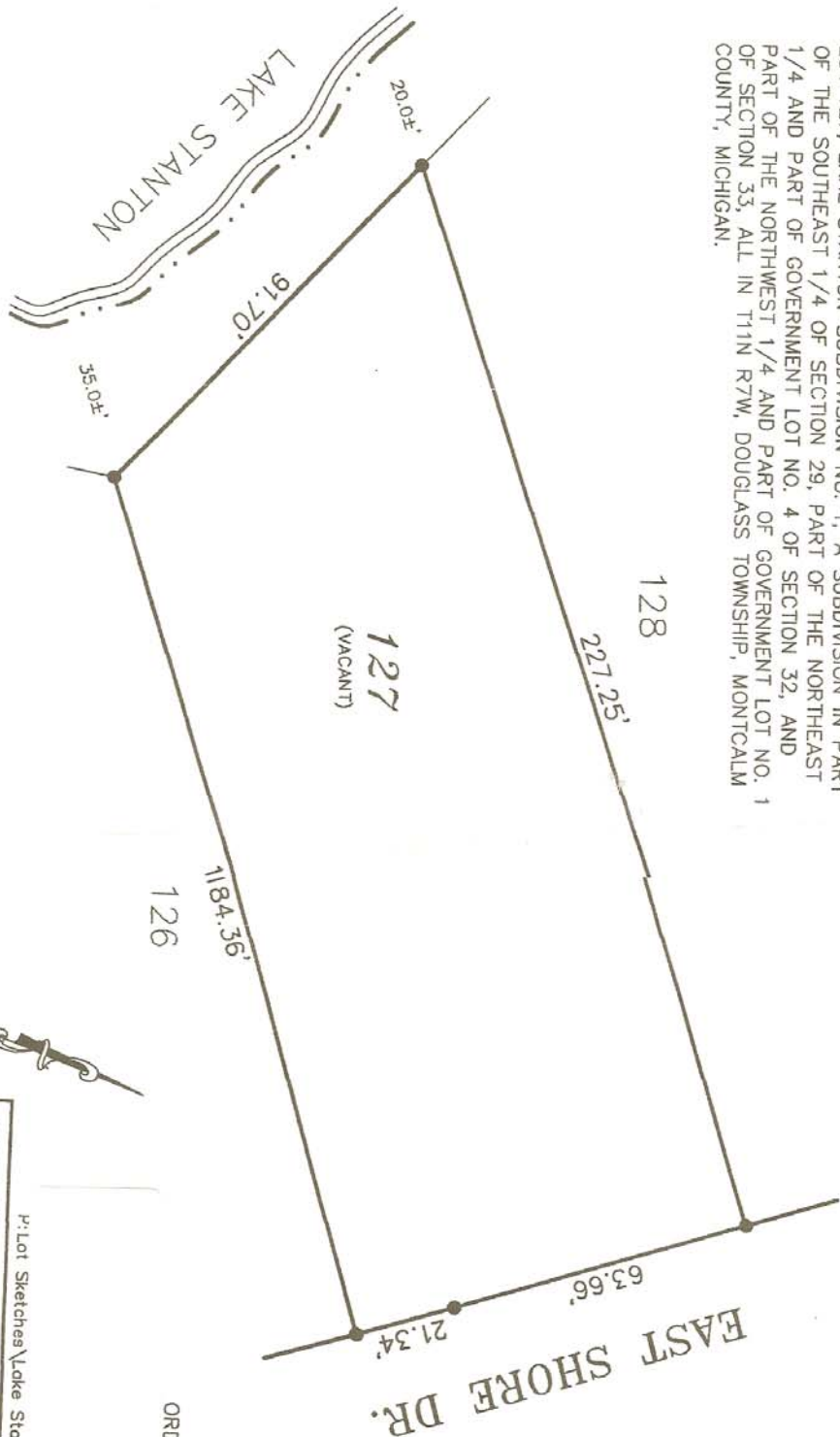

ORDERED BY:

This survey was made from the legal description shown above. The description should be compared with the Abstract of Title or Title Policy for accuracy, easements and exceptions.

Scale 1" = 30'
 ● Iron Stakes
 -x-x- Fence Line

MEDEMA, VAN KOOTEN & ASSOCIATES
 CONSULTING ENGINEERS & SURVEYORS SINCE 1955
 232 STATE ST., S.E.
 GRAND RAPIDS, MI 49503
 PHONE (616) 451-0639
 FAX (616) 451-9225

P:\Lot Sketches\Lake Stanton Sub 127.dwg